

Tuba

Send in the Clowns

Lentement $\text{♩} = 72$

A

5

B

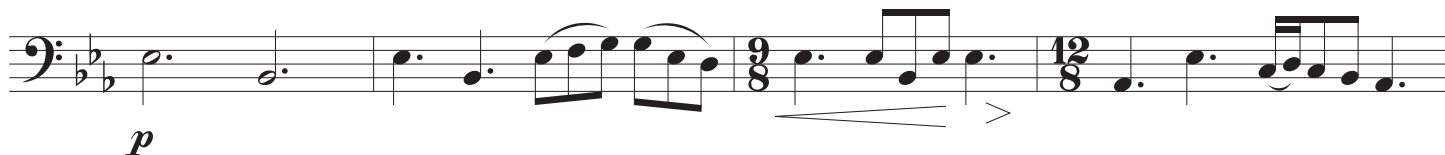

C

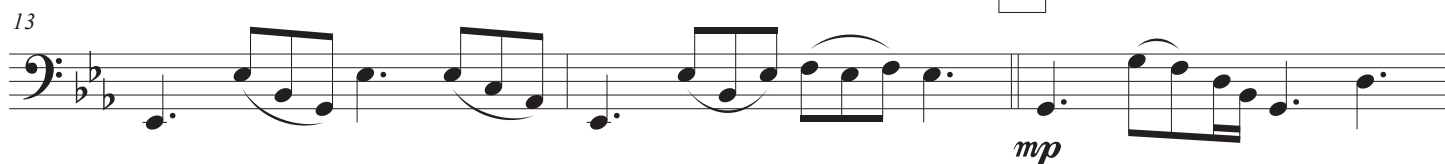

16

19

D

22

26

30

mf

f

rit.
